

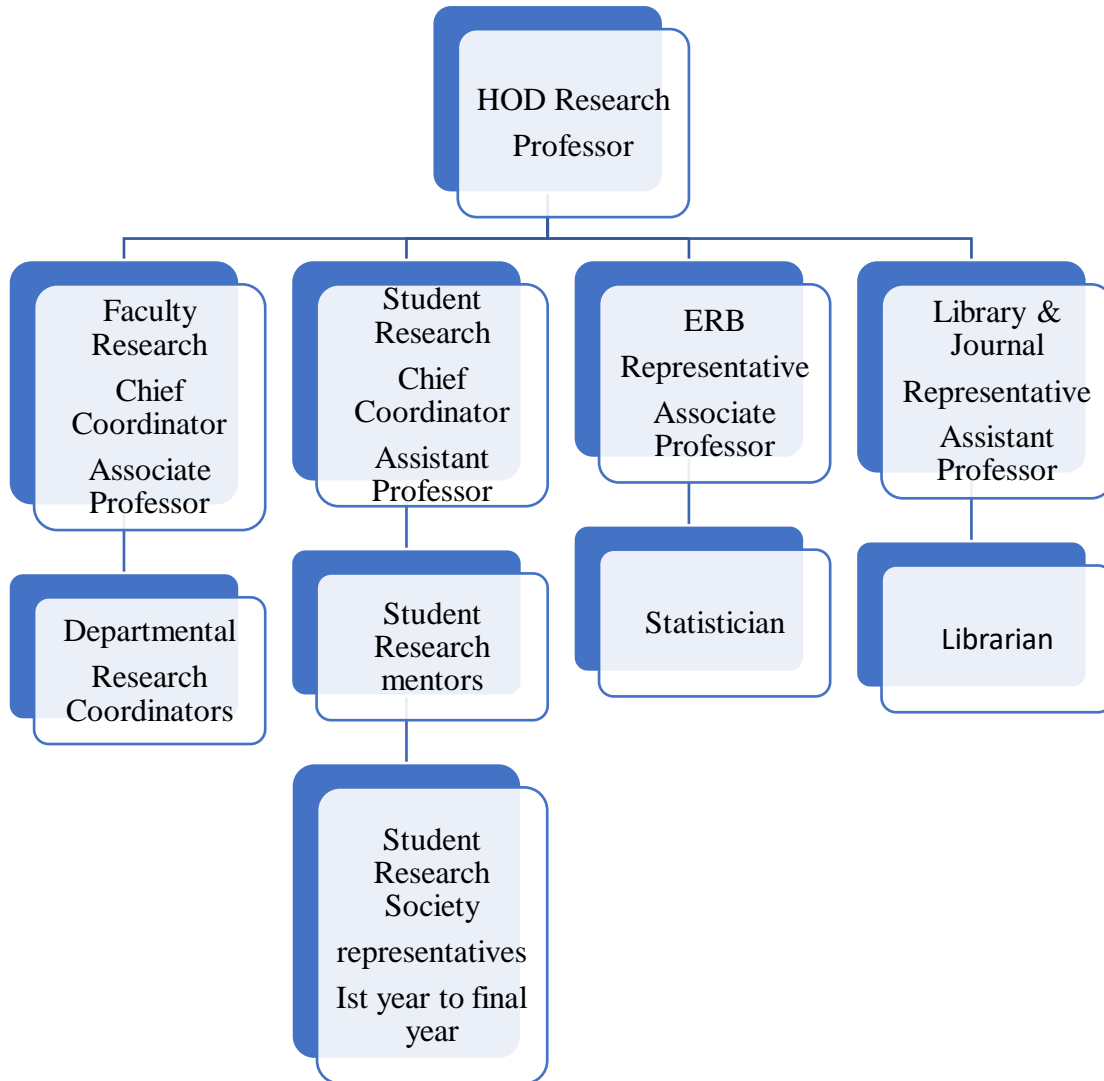

Bahria University College of Medicine, Islamabad



Research Cell Departmental Organogram





Bahria University College of Medicine, Islamabad Research Cell



Sr.No.	Name	Designation
1.	Prof. Dr. Wafa Omer	Head of Research Cell
2.	Dr. Huma Amin	Faculty research coordinator
3.	Dr. Shameela Majeed	Student Research Coordinator
4.	Dr. Maryam Wahid	Technical Advisor
5.	Dr. Shumaila Najeeb	ERB Representative
6.	Dr. Nazia Khan	Library/ Journal Coordinator
7.	Miss Asma Shaukat	Librarian
8.		Biostatistician



**Bahria University College of Medicine,
Islamabad
Research Cell**

DEPARTMENT STUDENT RESEARCH MENTORS

No.	Department	Research Mentors
1.	Pathology	Dr Shameela Majeed Dr Nawwal Naeem
2.	Pharmacology	Dr Naila Abrar Dr Mehreen Mirza Dr Qurra-Tul-Ain Haider
3.	Community Medicine	Dr Nida Badar
4.	Forensic Medicine	Dr Noreen Farid
5.	Anatomy	Dr Tayyaba Qureshii
6.	Physiology	Dr Ghazala
7.	Biochemistry	Dr Aamnah Sajid



**Bahria University College of Medicine,
Islamabad
Research Cell**

Departmental Research Coordinators:

S. No	Name and Designation	Position in the Committee
1.	Dr. Mehwish Qaiserani	Departmental Research Coordinator (Pharmacology)
2.	Dr. Amna	Departmental Research Coordinator (Anatomy)
3.	Dr. Noreen	Departmental Research Coordinator (Forensic Medicine)
4.	Dr. Humera	Departmental Research Coordinator (Medical Biochemistry)
5.	Dr. Ghazala	Departmental Research Coordinator (Physiology)
6.	Dr. Shameela Majeed	Departmental Research Coordinator (Pathology)
7.	Dr. Nida	Departmental Research Coordinator (Community Medicine & Public Health)
8.	Dr. Saima	Departmental Research Coordinator (Clinical Applied Research)